JC-30GM 02&03 TYPE

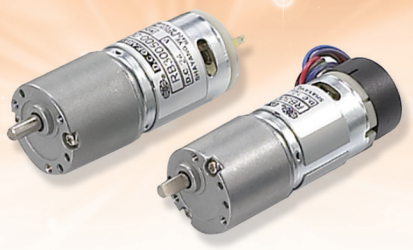

엔코더 장착 가능 51Page 참고

- 사용 습도(Operating relative humidity) : 20% ~ 85%
- 사용 온도(Operating temperature) : -10℃ ~ +60℃

제품도면 (Dimension)

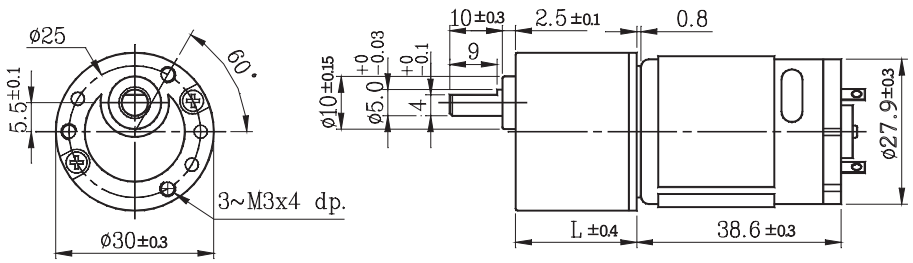

감속모터 사양 (Geared Motor Specification)

감속기 길이 (mm) Gear Head L		23.0								28.0											
감속비 Reduction ratio		1/20	1/30	1/36	1/50	1/60	1/75	1/90	1/100	1/120	1/150	1/180	1/200	1/250	1/300	1/400	1/500	1/600	1/810	1/900	1/1000
02 Type 12v	정격토크(kg-cm) Rated torque	1.0	1.5	1.5	2.0	2.0	3.0	3.0	3.0	4.0	4.0	4.5	4.5	4.5	4.5	4.5	4.5	4.5	4.5	4.5	4.5
	정격 회전수(RPM) Rated speed	255	168	150	107	91	73	62	56	46.3	37.5	32	28.8	24	19.5	15.2	12.1	10.4	7.7	6.9	6.3
03 Type 24v	정격토크(kg-cm) Rated torque	1.0	1.5	1.5	2.0	2.0	3.0	3.0	3.0	4.0	4.0	4.5	4.5	4.5	4.5	4.5	4.5	4.5	4.5	4.5	4.5
	정격 회전수(RPM) Rated speed	258	168	150	107	91	73	62	56	46.3	37.4	31.8	28.7	24	19.5	15.1	12.1	10.3	7.7	6.9	6.3

모터부 사양 (Install motor specification)

02Type Motor (DC 12v)

• 정격 토크 Rated torque	78	(gf-cm)
• 정격 회전수 Rated speed	5,290	(RPM)
• 정격 전류 Rated current	530	(mA)
• 무부하 회전수 No load speed	6,500	(RPM)
• 무부하 전류 No load current	150	(mA)
• 정격 출력 Rated output	4.22	(W)

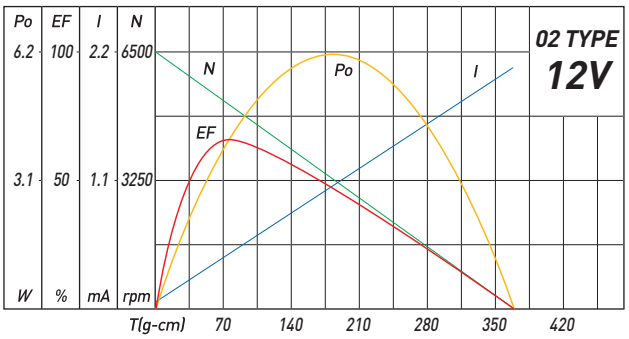

03Type Motor (DC 24v)
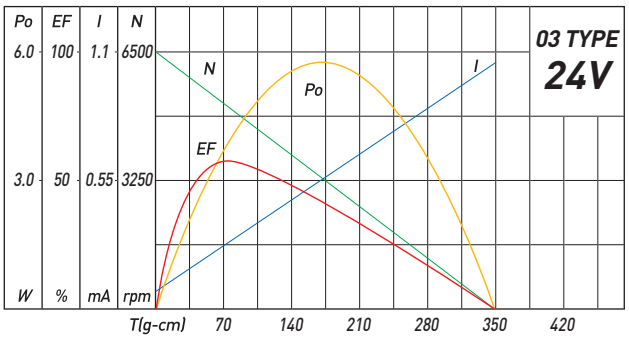
• 정격 토크 Rated torque	74	(gf-cm)
• 정격 회전수 Rated speed	5,250	(RPM)
• 정격 전류 Rated current	250	(mA)
• 무부하 회전수 No load speed	6,500	(RPM)
• 무부하 전류 No load current	85	(mA)
• 정격 출력 Rated output	3.97	(W)